

7. PROGRESS PHOTOS



Photo 1: Soil Compaction along GL Ax-D|1-7'



Photo 2: Compaction of crusher run along GL C-D|2-5



Photo 3: Shuttering to reinforcements of columns and protection to Basement B1 Floor slab along GL E-K|1-7



Photo 4: Backfilling and compaction around water tank area at GL J-Kx|4-7'



Photo 5: Reinforcement to floor of Basement B2 & drain along GL Ax-D|3'-7'

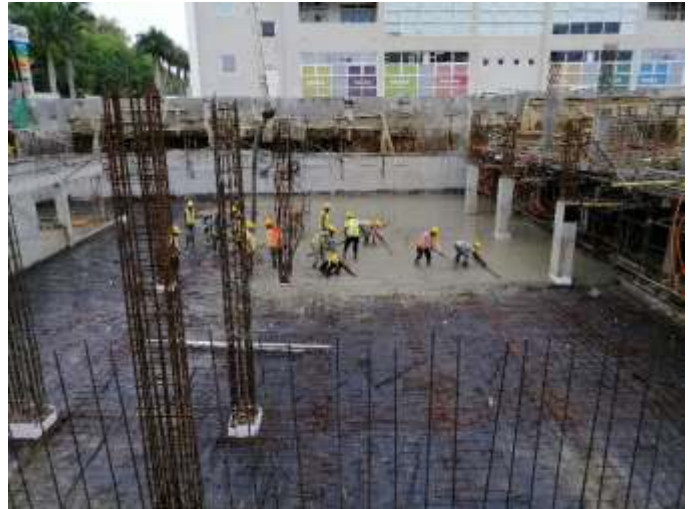

Photo 6: Casting of Basement B1 floor slab along GL Ax-D'|1-7'



Photo 7: Shuttering to reinforcement of columns at GL B-C|1-6



Photo 8: De-shuttering at soffit of Basement B1 floor slab



Photo 9: Casting of retaining wall along GL Kx|1-4



Photo 10: Laying of tanking membrane on retaining wall at GL D-J|7'



Photo 11: Shuttering to beam reinforcement of Basement B2 and installation of rainwater pipes along GL Ax-D'|1'-6



Photo 12: Shuttering to soffit of Ground B1 Floor Slab along GL E-G|1-5